PARADE ROUTING

CHAMBERWEST
Regional Chamber of Commerce

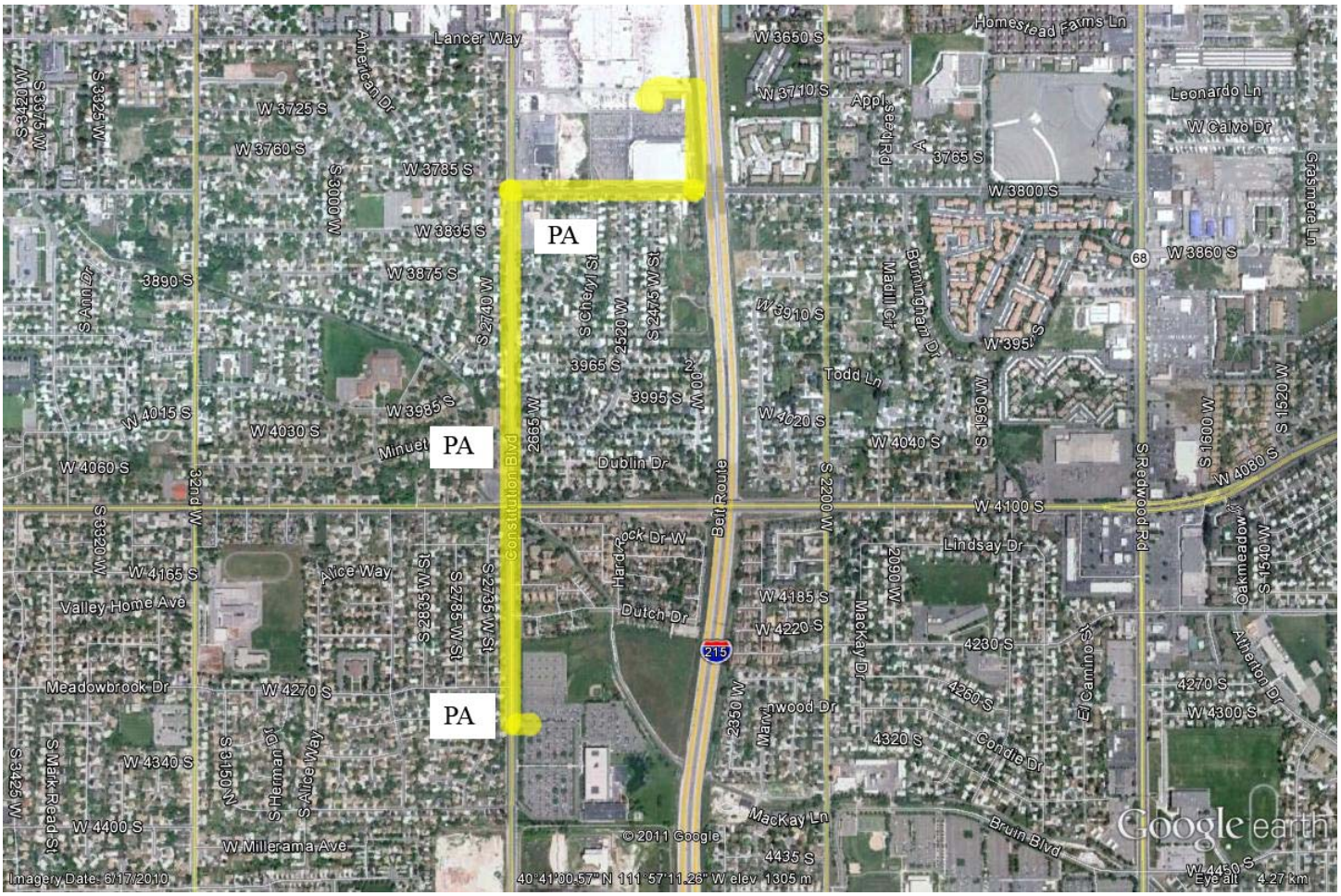

SEE THE NEW THINGS ON THE EAST SIDE

OF VALLEY FAIR MALL

New Road & New Tenant (announced 11/22)

Staging in American Express North Lot

Parade Start: Enter 2700 West Northbound

Turn Right on 3800 South (adjacent to Baptist Church)

Proceed East just past Costco

Turn left on NEW FRONTAGE ROAD

Proceed North on NEW FRONTAGE ROAD

Parade disbands north of Costco

Pioneer Valley HOSPITAL A CAMPUS OF JORDAN VALLEY MEDICAL CENTER

VALLEYFAIR LIFE. STYLE.

COSTCO WHOLESALE

Taylorsville Utah's Centennial City

SALT LAKE COUNTY

WEST VALLEY CITY Unity Pride Progress

The Valley Journals